View Royal Fire Rescue Organization Chart

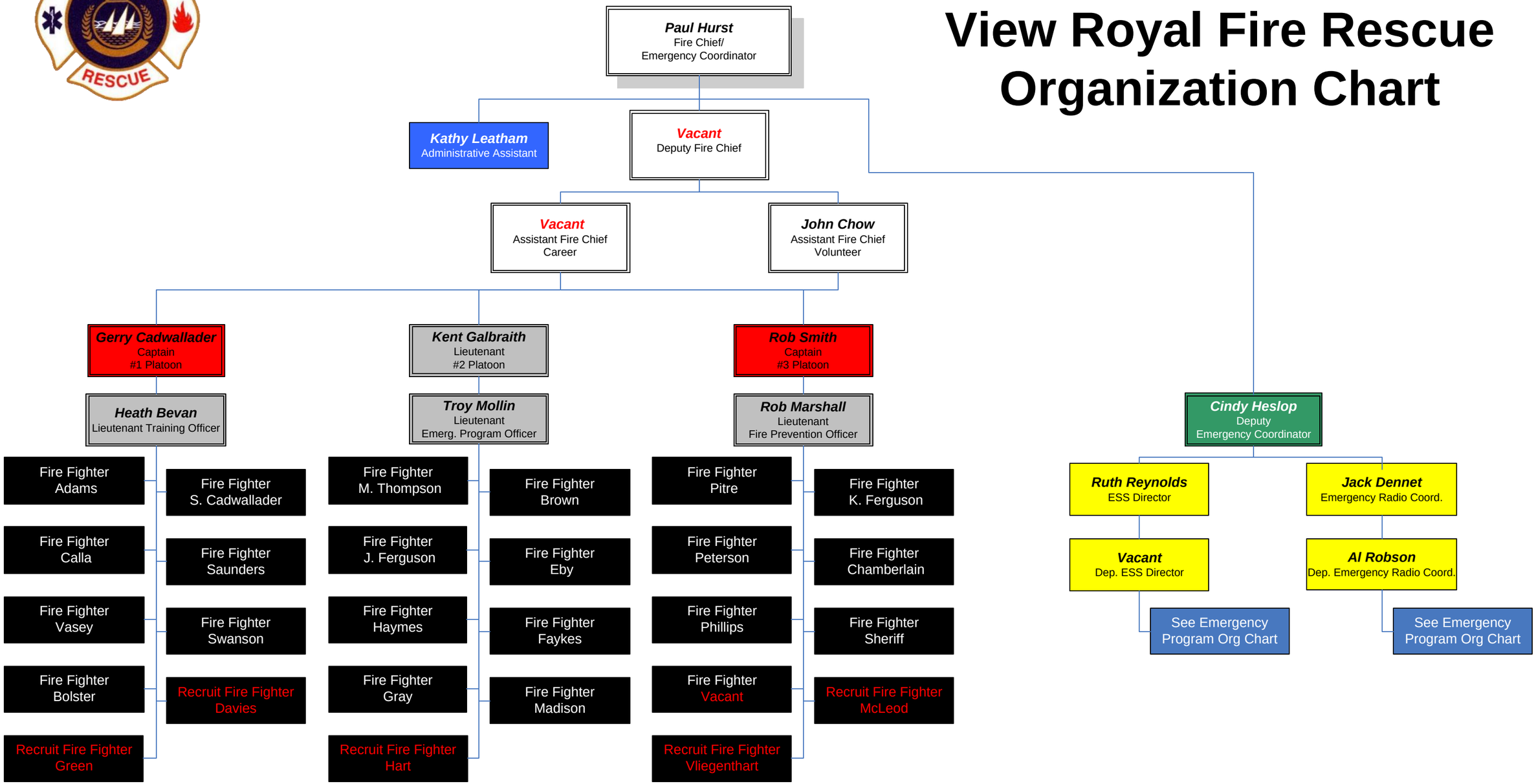

January 16, 2012