View Royal
Emergency Management Division

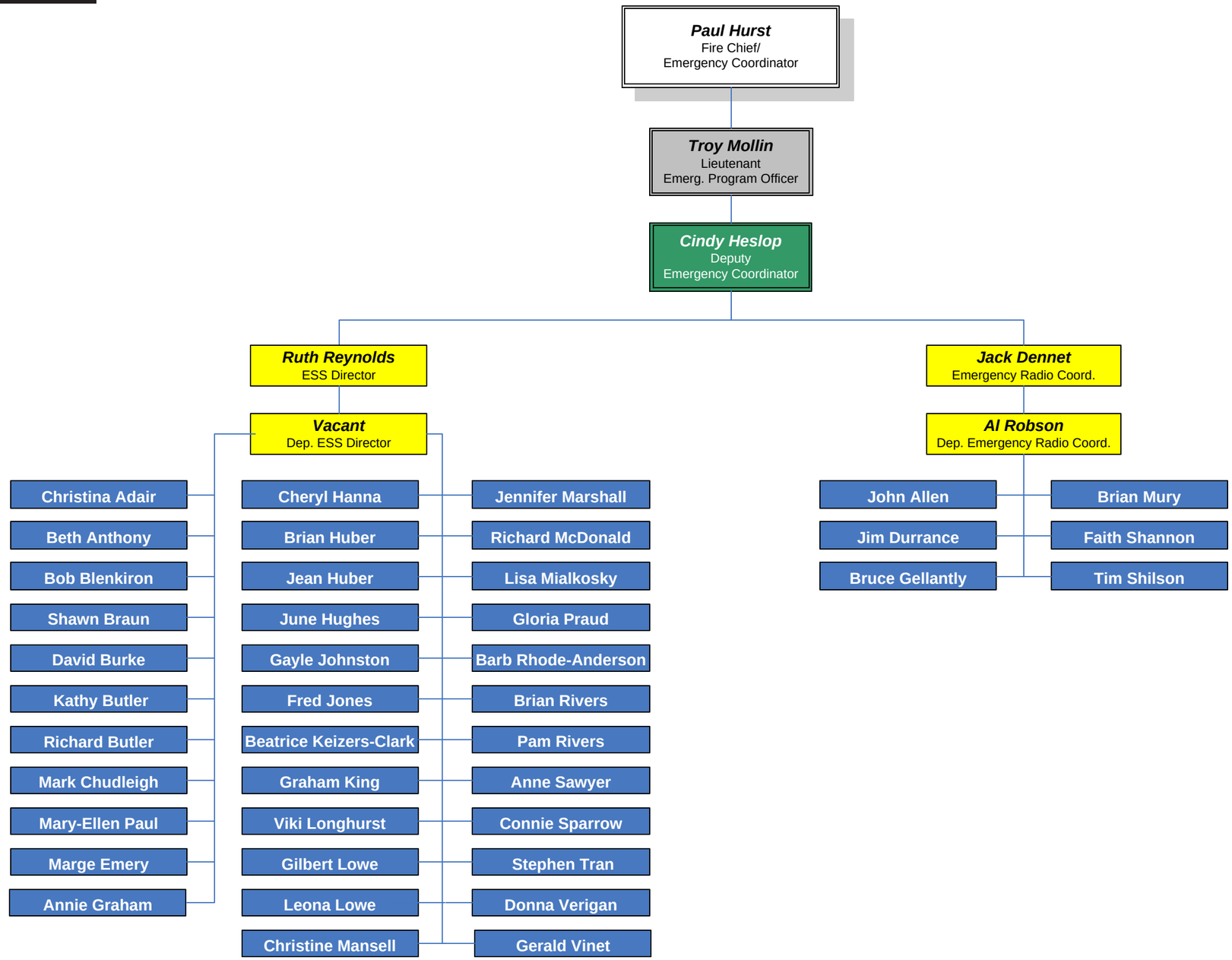

January 13, 2012