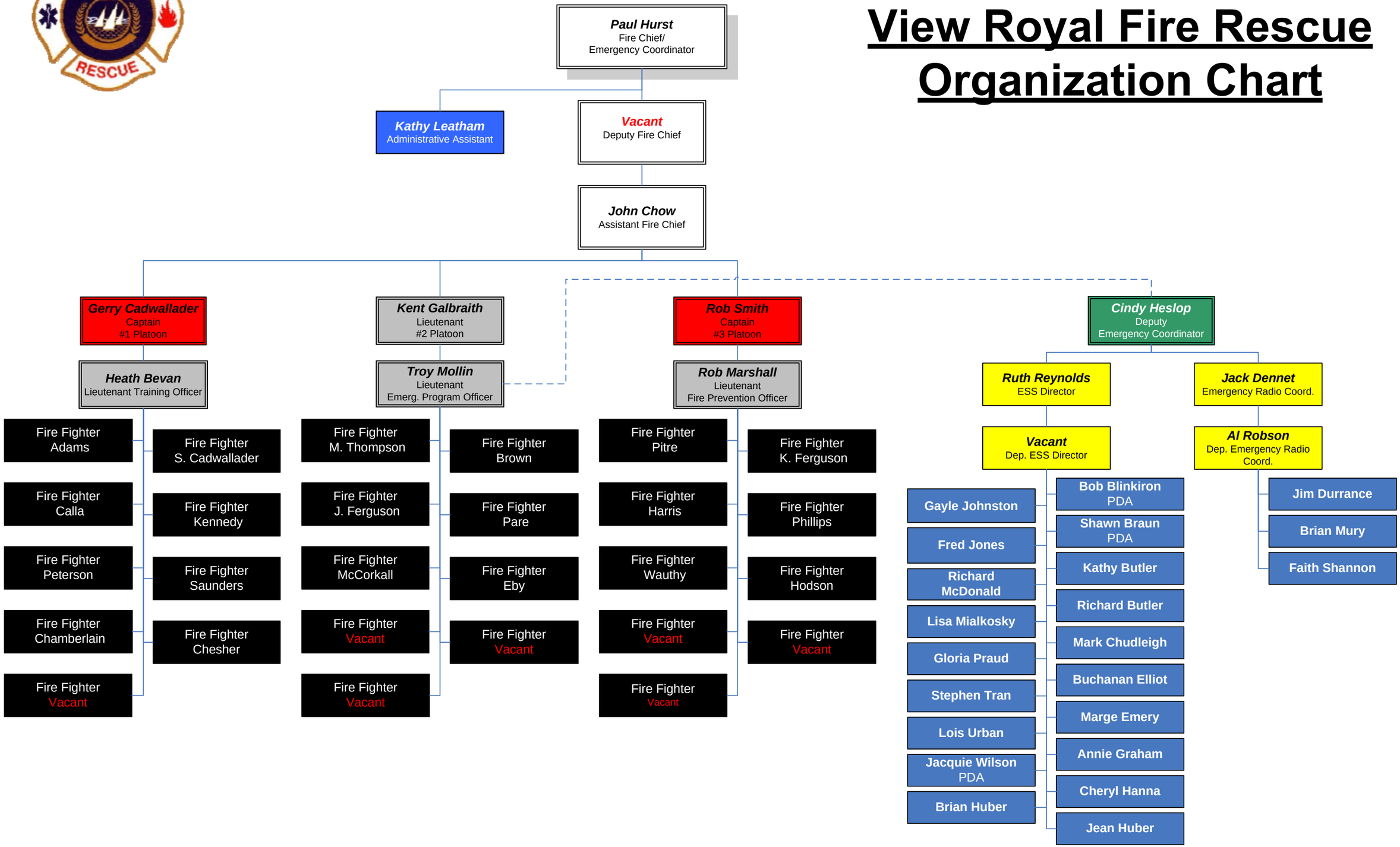View Royal Fire Rescue Organization Chart